

ASTRADEUS
VALE DO LOBO · ALGARVE

FLOOR PLANS

GROUND FLOOR

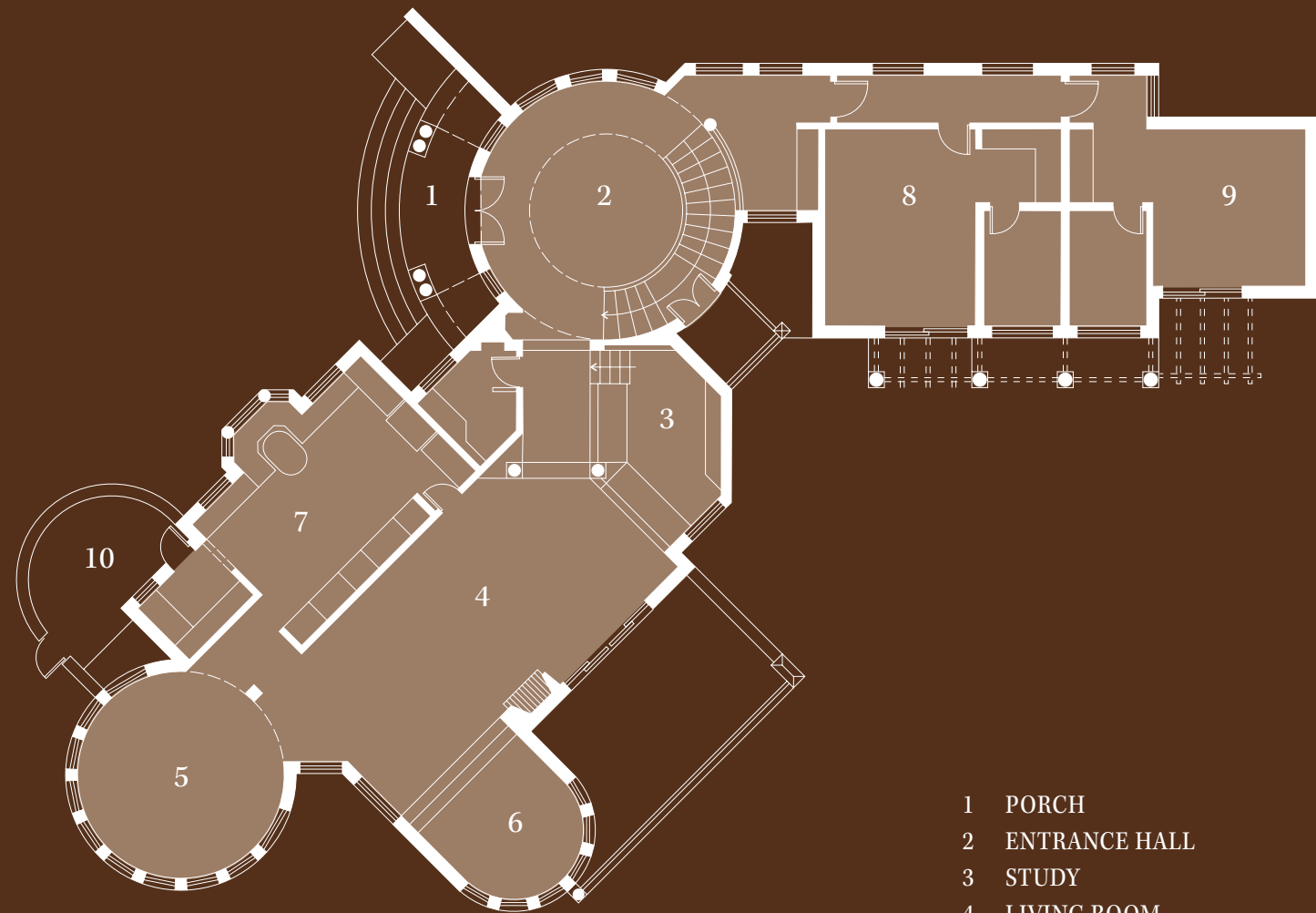

- 1 PORCH
- 2 ENTRANCE HALL
- 3 STUDY
- 4 LIVING ROOM
- 5 DINING ROOM
- 6 MUSIC ROOM
- 7 KITCHEN
- 8 BEDROOM
- 9 BEDROOM
- 10 CONSERVATORY

FIRST FLOOR

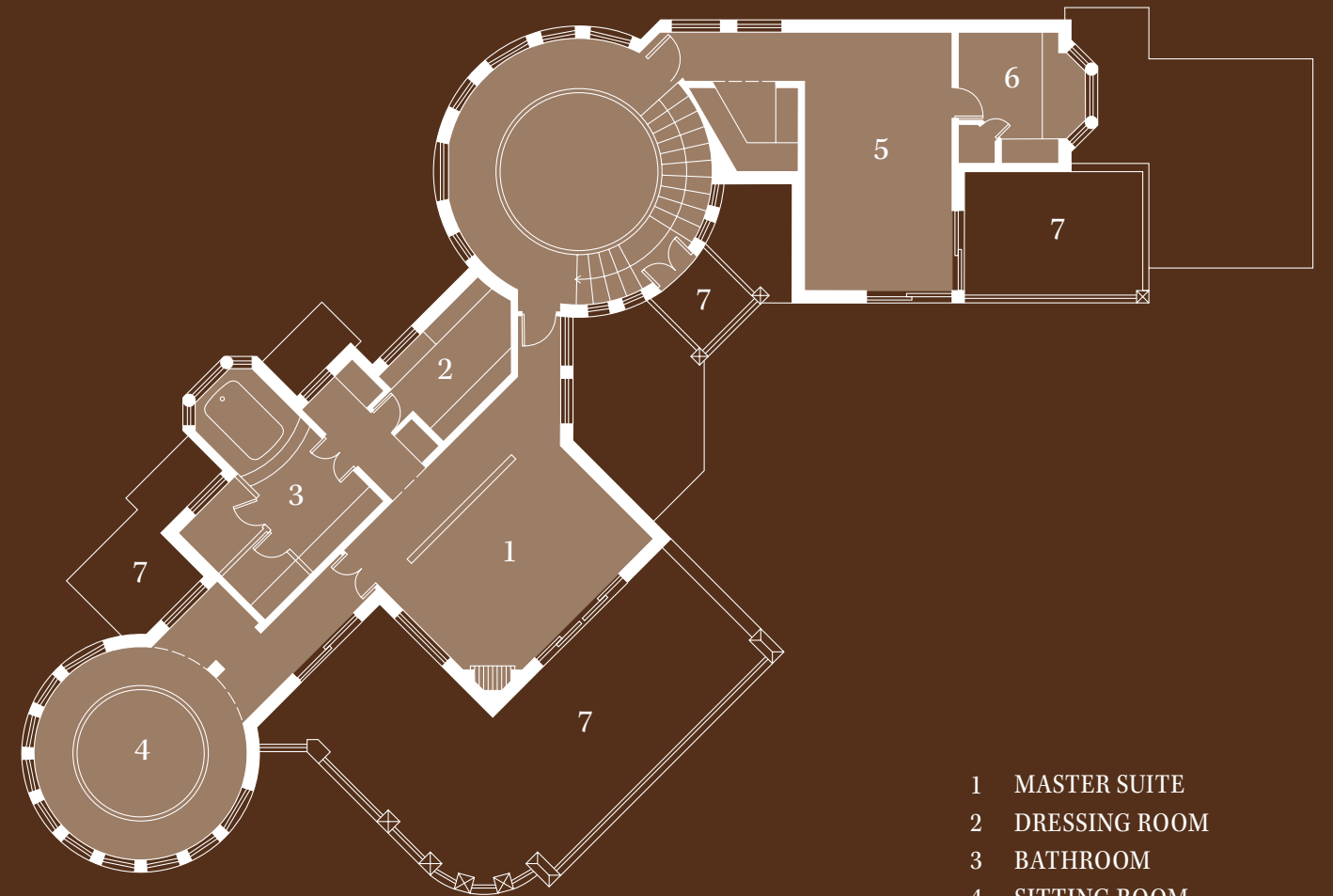

- 1 MASTER SUITE
- 2 DRESSING ROOM
- 3 BATHROOM
- 4 SITTING ROOM
- 5 BEDROOM
- 6 BATHROOM
- 7 BALCONY

SITE PLAN



- 1 DECKED CAR PORT
- 2 SWIMMING POOL
- 3 BARBEQUE
- 4 GUEST HOUSE

LOWER GROUND FLOOR

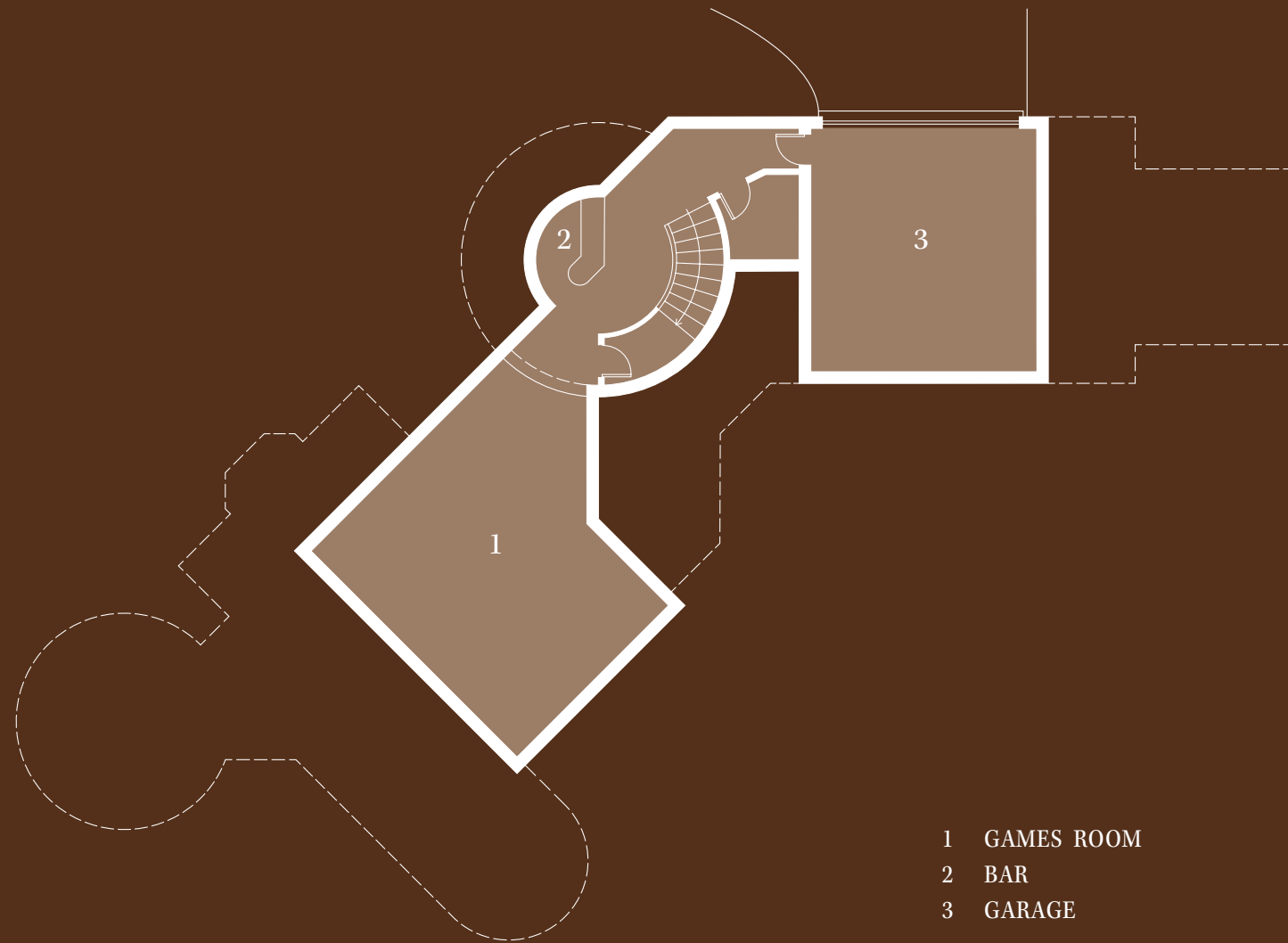

AREA MAP



EXCLUSIVELY MARKETED BY

VISION *of the best*
Properties

Urbanização Parque Atlântico · Rua do Forte Novo · Bloco 2, Edifício B, 3º Esq · 8125 - 214 Quarteira

Algarve · Portugal · T. (+351) 289 301 733 · F. (+351) 289 301 735 · info@vis10ns.com

WWW.VIS10NS.COM

The information contained in this document is intended as a guide only, is not necessarily comprehensive and may be subject to change.
The information contained in this document does not form part of any offer of contract and should not be relied upon as statements of facts relating to the property and to the surrounding area.